



# Maximize Patrol Management and Analyst Resources

*Proactive Patrol | Responsive Patrol | Patrol Insights | Patrol Information*

## The Challenge of Patrol Management

Agencies today are tasked with an impossible feat: maintain an efficient, data-driven police force in the face of staffing shortages, data silos, and outdated manual report processes. Many agencies spend too much time and effort manually producing hotspot analysis reports to direct officers, resulting in quickly outdated, low-impact patrol plans. Unintentional under- and over-policing, with little insight into officer activity, can erode community goodwill and leave departments vulnerable to criticism.

## Provide Greater Community Impact with Fewer Resources

ResourceRouter is a comprehensive patrol management tool that automates the daily planning of directed patrols using Part 1 crime data across an entire jurisdiction while also providing transparency and accountability. With ResourceRouter, analysts and supervisors review pre-generated directed patrol assignments to ensure officers are at the right place and at the right time to maximize crime prevention while also guarding against over- and under-policing.

## Gain Visibility into Patrol Activities for Better Management and Increased Accountability

With ResourceRouter, line-level supervisors and command staff can gain comprehensive insight into how patrol officers spend time on shifts, quickly assess officer participation, continuously evolve best practices based on a data-driven approach, and report on patrolling metrics with greater accuracy and transparency.



*[ResourceRouter] has to be one of the biggest bang-for-the-buck policing tools around. It makes our patrol and analyst operations more impactful across the whole jurisdiction at a time when it's a challenge to protect and serve due to staffing shortages."*

Assistant Chief **DAN SKIBINS**, South Bend Police Department

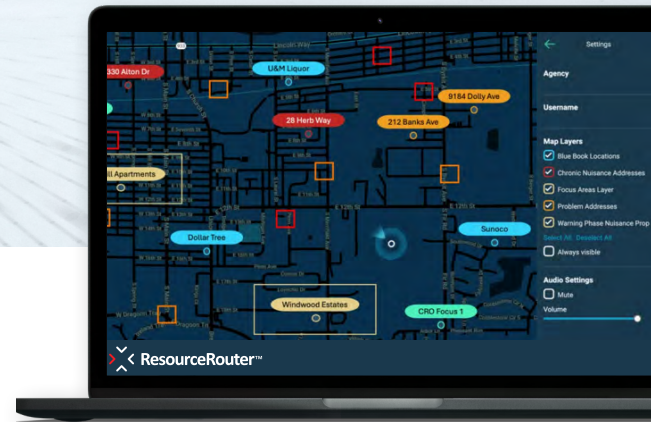

## ResourceRouter Benefits

### ✓ PROACTIVE PATROL

ResourceRouter uses location-based crime data and on-crime external risk terrain data to generate patrol plans based on your jurisdiction's highest-risk and highest-need areas.

### ✓ RESPONSIVE PATROL

Custom ad-hoc deployment areas for specialized assignments can include links to other systems and reference documents like active warrant lists, etc.

### ✓ PATROL INSIGHTS

Generate patrol data and reports about where your patrol officers have the biggest impact on crime, along with other patrol time data.

### ✓ PATROL INFORMATION

Agency-specific intel, location history, customizable map layers, and referenceable and actionable information at your officers' fingertips. Amplify officer safety and situational awareness while keeping officers focused where they should be—in the field.

# Reduce Patrol Gaps

With ResourceRouter, agencies can better direct officers to where they are needed most, ultimately reducing patrol gaps while building community trust and confidence.

## Proactive Patrol

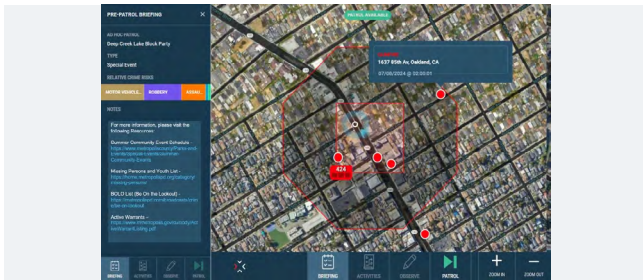

### How do your officers know where their patrol presence is needed most?

ResourceRouter can help your agency take a community-first approach to crime deterrence by directing officers to where their presence will have the highest impact and helping them bring in non-law enforcement intervention to high-need areas.

## Responsive Patrol

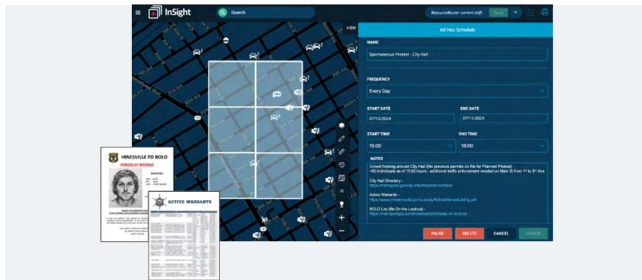

### How efficiently can you mobilize patrol for pre-planned events or spontaneous deployments?

Improve efficiency and empower patrol with actionable insights to inform command staff during specialized unit deployments, crowd and traffic management, community events, and more.

## Patrol Insights

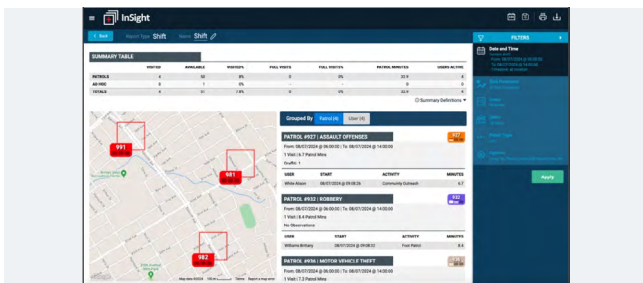

### What are your officers doing when they're not actively responding to a 9-1-1 call?

ResourceRouter delivers clear, automated, CompStat-style reports to help analysts and supervisors answer this question confidently. Over time, this helps develop sustainable and effective patrol strategies for reducing crime and positively impacting public safety outcomes.

## Patrol Information

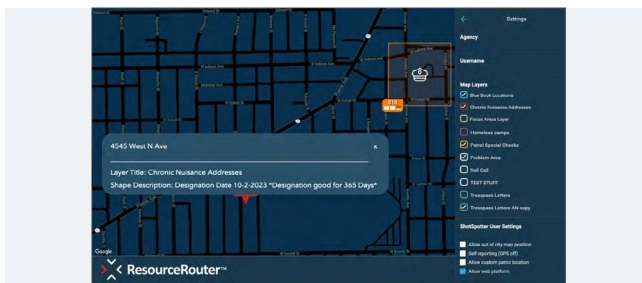

### Can your patrol officers easily access and share the information they need?

ResourceRouter helps agencies protect against the loss of institutional knowledge from seasoned officers with customizable map layers and referenceable and actionable information tailored to their agency and community needs within reach.

## Take Control of Your Agency's Narrative with ResourceRouter

REQUEST A CONSULTATION

**MICHAEL SANTOS**

Sales Development Representative

[msantos@soundthinking.com](mailto:msantos@soundthinking.com)

[meetings.hubspot.com/michael3433](https://meetings.hubspot.com/michael3433)



To learn more, scan the QR code or visit:  
[soundthinking.com/safetysmart-platform](https://soundthinking.com/safetysmart-platform)

